

**PLAN AND FIELD NOTES OF SUBDIVISION OF  
PART OF SANDY ISLAND  
IN THE GEORGIAN BAY OPPOSITE PARRY ISLAND I.R. NO 16  
DISTRICT OF PARRY SOUND**

SCALE: 1 INCH = 100 FEET

**JOHN BRADBURY, O.L.S. - 1971**

**M-346**

APPROVED FOR REGISTRATION

MAY 31, 1972

*[Signature]*  
ASST. EXAMINER OF SURVEYS

PLAN M-346 - REGISTERED JULY 18, 1972  
AND ENTERED ON PARCEL 16,496 S.S.  
PARRY SOUND SOUTH SECTION VOLUME

*[Signature]*  
Deputy MASTER OF TITLES.

CERTIFICATES, CONSENTS AND DEDICATIONS ARE FILED UNDER NO 82514

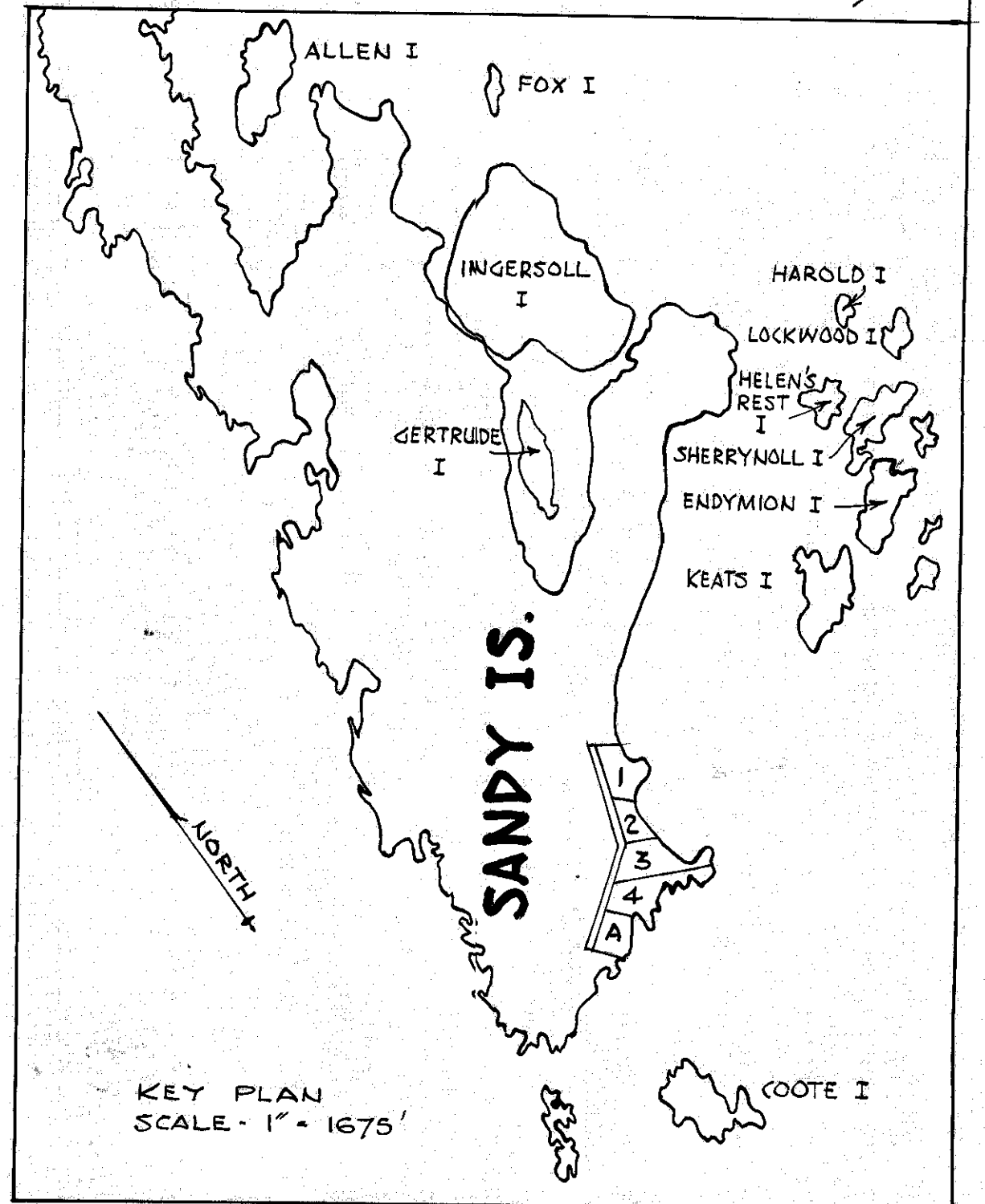
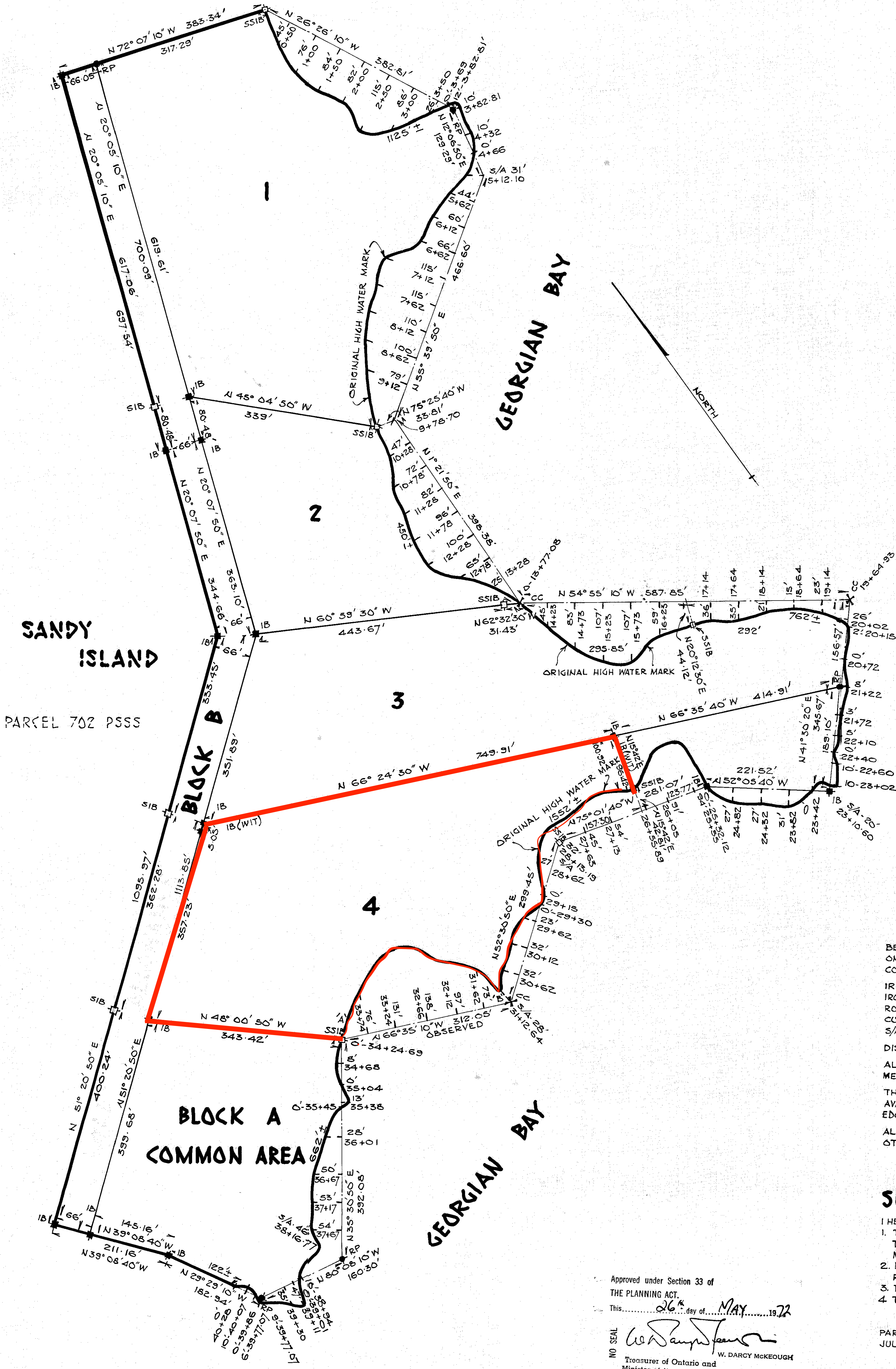

**OWNERS CERTIFICATE**

LOTS 1 TO 4, BOTH INCLUSIVE, BLOCKS A AND B, BOTH INCLUSIVE, AS DESIGNATED WITHIN THE AREA OF SURVEY OUTLINED HAVE BEEN LAID OUT IN ACCORDANCE WITH OUR INSTRUCTIONS AND BLOCK B IS HEREBY DEDICATED AS A PUBLIC HIGHWAY.

*[Signature]*  
DR. JOHN DONALD BIBBS

*[Signature]*  
MRS. ETHEL MAY BIBBS

BEARINGS ARE ASTRONOMIC DERIVED FROM SOLAR OBSERVATION ON LINE 'A-B' SHOWN HEREON.  
COURSE - N 66° 35' 10" W

IRON BARS 1" SQ x 24" L. PL. SHOWN . . . . . SSIB  
IRON BARS 5/8" SQ x 24" L. PL. SHOWN . . . . . IB  
ROCK POSTS 3/8" DIA. WITH CAP PL. SHOWN . . . . . RP  
CUT CROSS SHOWN . . . . . CC  
S/A DENOTES SPLIT ANGLE

DISTANCES ARE IN FEET AND DECIMALS THEREOF

ALL HANGING LINES HAVE BEEN VERIFIED BY TWO INDEPENDENT MEASUREMENTS OF ANGLES AND DISTANCES.

THE LIMIT OF GEORGIAN BAY AS SHOWN HEREON IS THE BEST AVAILABLE EVIDENCE OF THE ORIGINAL HIGH WATER MARK OR WATER'S EDGE AT THE TIME OF THE ORIGINAL SURVEY OF SANDY ISLAND

ALL TIES ARE AT RIGHT ANGLES TO THE TRAVERSE LINES UNLESS OTHERWISE NOTED.

**SURVEYOR'S CERTIFICATE**

- I HEREBY CERTIFY THAT THIS SURVEY AND PLAN ARE CORRECT AND IN ACCORDANCE WITH THE SURVEYS ACT AND THE LAND TITLES ACT AND THE REGULATIONS MADE THEREUNDER.
- I WAS PRESENT AT AND DID PERSONALLY SUPERINTEND THE SURVEY REPRESENTED BY THIS PLAN.
- THIS PLAN CONTAINS A TRUE COPY OF THE FIELD NOTES OF SURVEY.
- THE SURVEY WAS COMPLETED ON THE 1ST DAY OF JULY, 1971

Approved under Section 33 of THE PLANNING ACT.  
This, 26th day of MAY, 1972

*[Signature]*  
W. DARCY MCKEOUGH  
Treasurer of Ontario and  
Minister of Economics and  
Intergovernmental Affairs

PARRY SOUND, ONT  
JULY 18, 1971.  
*[Signature]*  
**JOHN BRADBURY**  
ONTARIO LAND SURVEYOR.